

Hôpital du Valais
Spital Wallis

L'imagerie fonctionnelle PET/CT

Ehab M. Kamel, MD

**Service de Médecine Nucléaire,
centre hospitalier du valais romand (CHVR), Sion, CH**

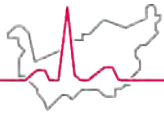

Pourquoi fonctionnelle ??

Contrairement à L'imagerie conventionnelle, les techniques d'imagerie fonctionnelle estiment la fonction des organes, des tissus ou des cellules, c'est-à-dire leur métabolisme

Les techniques d'imagerie fonctionnelle sont la scintigraphie et le PET scan

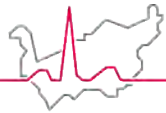

PET/CT théorie

Le fluorodésoxyglucose (^{18}F -FDG) est un analogue radiopharmaceutique du glucose qui se désintègre par radioactivité B+, c'est-à-dire en émettant des positons

Comme le glucose, il franchit la membrane cellulaire mais, à la différence du glucose, il s'accumule dans la cellule, une particularité qui favorise l'imagerie

PET/CT théorie

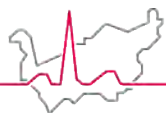

Hôpital du Valais
Spital Wallis

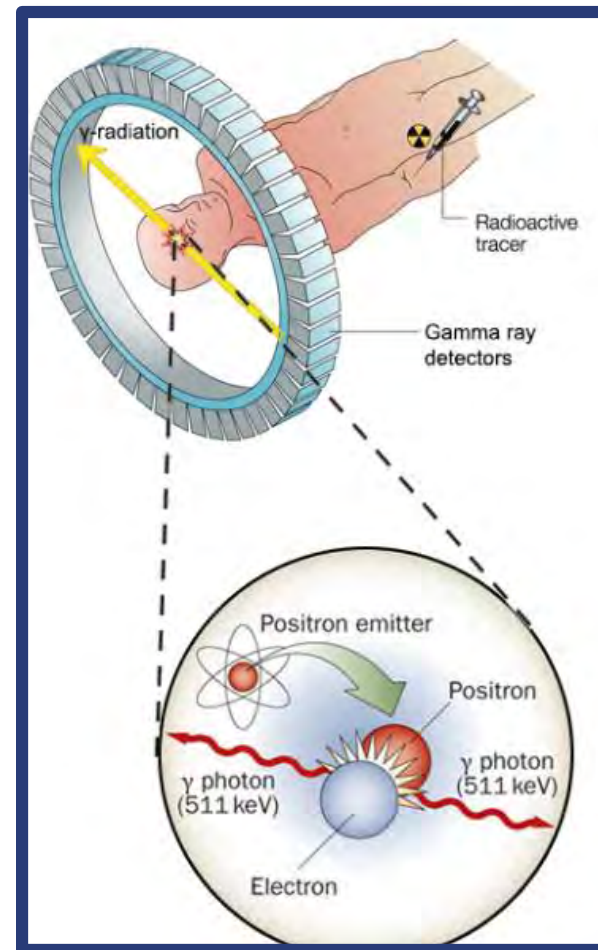
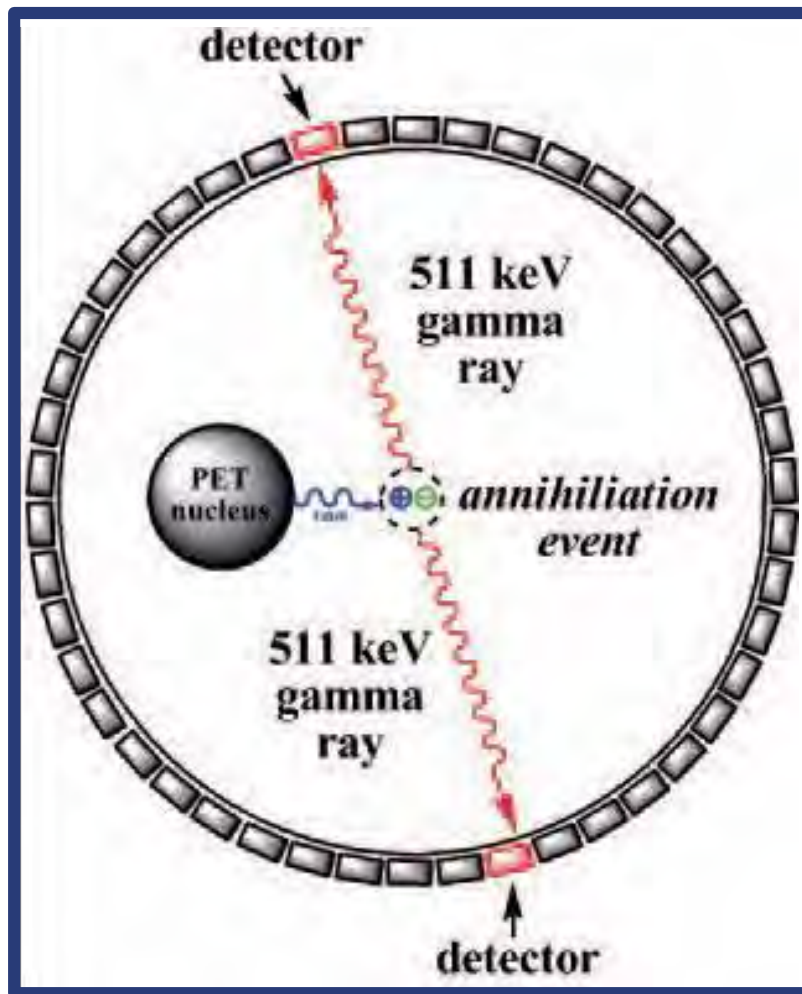

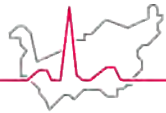

PET/CT Théorie

PET/CT

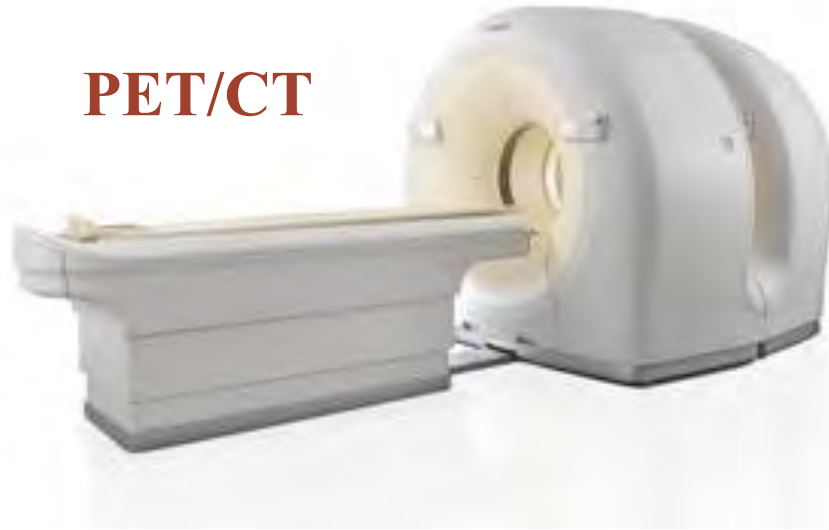

L'imagerie PET combinée au scanner CT permet d'obtenir deux examens simultanément : l'examen PET étudie l'activité biologique des organes, tandis que l'examen CT étudie l'anatomie et la morphologie des organes

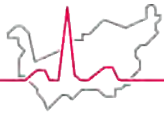

PET/CT mais quel patient

Patientes à haut risque de maladie disséminée

Anomalie morphologique locorégionale ou à distance

Suspicion clinique, radiologique ou laboratoire d'une récurrence post traitement

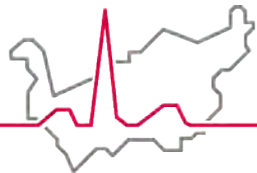

Hôpital du Valais
Spital Wallis

PET/CT mais quel patient

Cet examen est contre-indiqué chez les femmes enceintes

Les femmes allaitantes devant être examinées devront interrompre les tétées pendant les 24 heures qui suivent l'examen

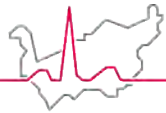

Bilan d'extension du Cancer

Tumeur primaire sensibilité ~ 95% pour les lésions >5mm

Précisément N-staging 83% PET/CT

Précisément N-staging 60% CT/IRM

Métastase à distance; précisément globale ~90%

Œsophage-Bilan initiale

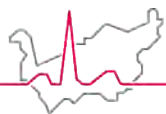

Hôpital du Valais
Spital Wallis

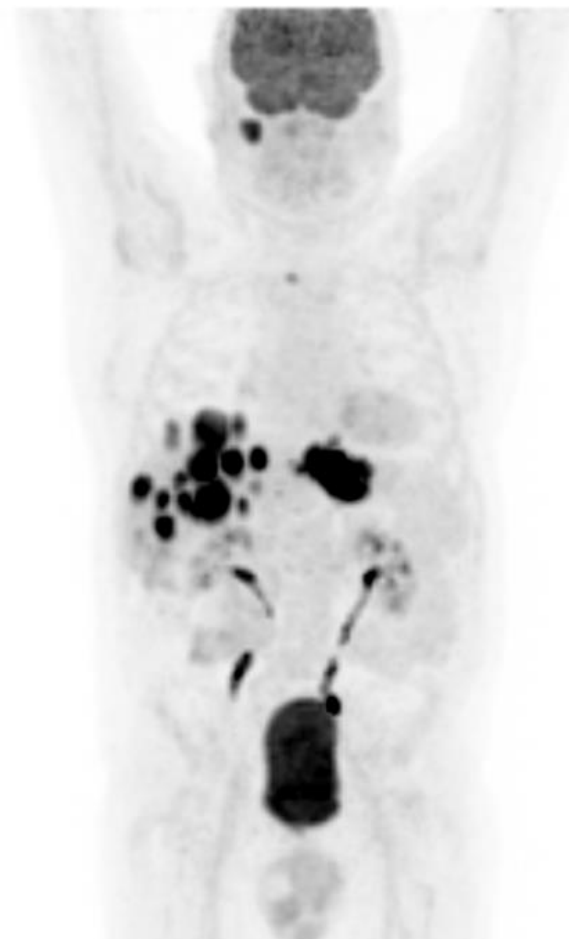

Tumeur de Warthin

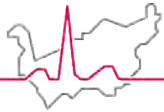

Hôpital du Valais
Spital Wallis

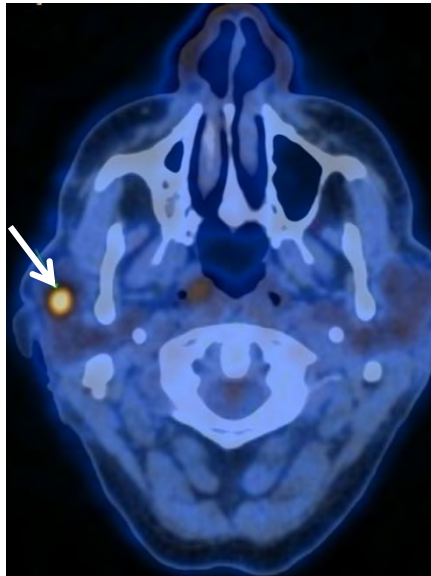

Tumeur de Warthin

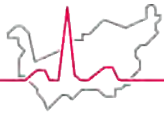

Hôpital du Valais
Spital Wallis

✓ Typical Warthin sonographic appearance

- Hypoechoic
- Ovoid
- Well-defined margins
- Multiple irregular, small and sponge-like anechoic areas with increased doppler signal

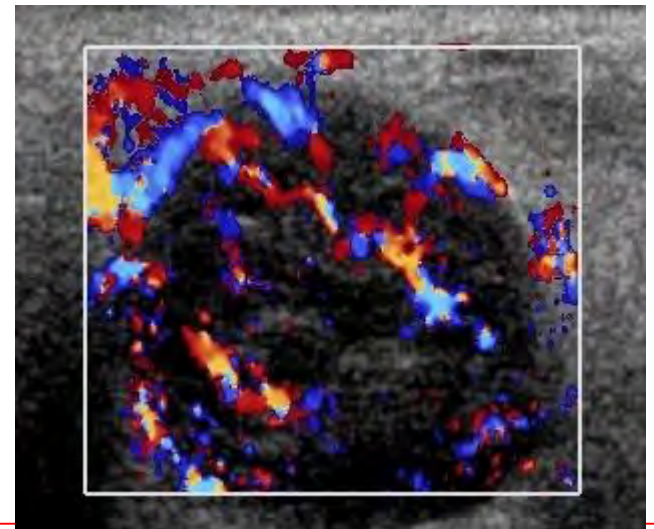
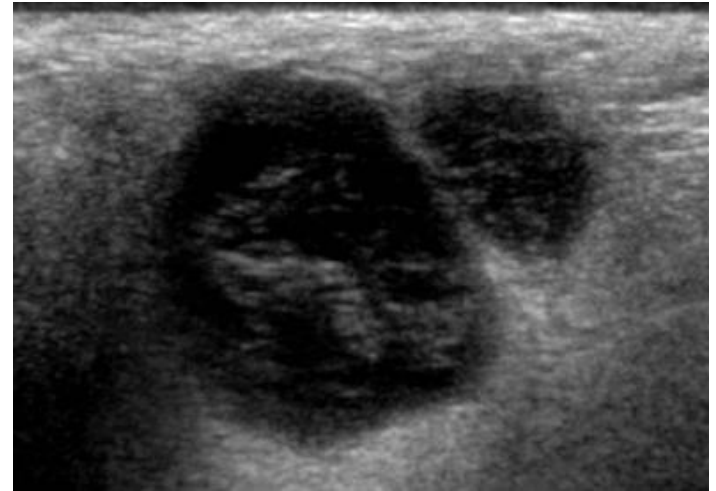

Œsophage- Réponse au traitement

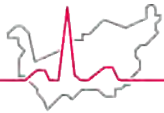

Hôpital du Valais
Spital Wallis

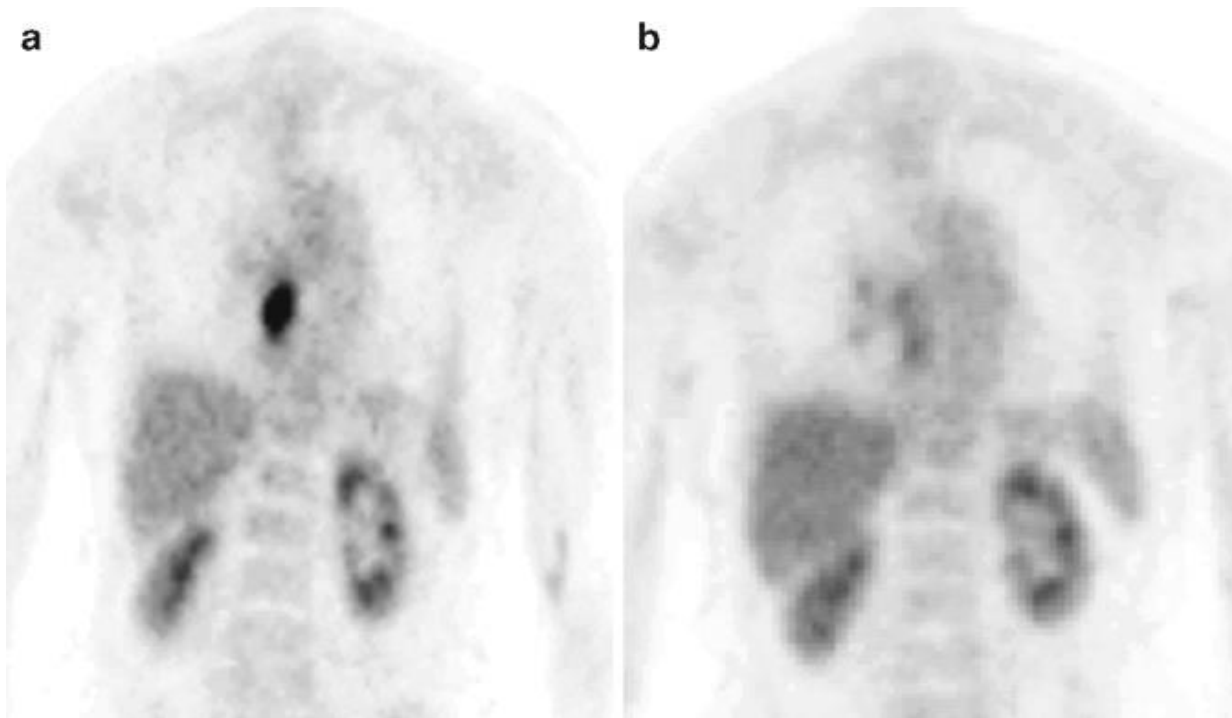

**Avant la chimiothérapie
néoadjuvante**

**Après la chimiothérapie
néoadjuvante**

100% réponse au traitement

Œsophage- Réponse au traitement

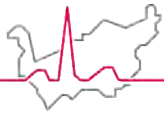

Hôpital du Valais
Spital Wallis

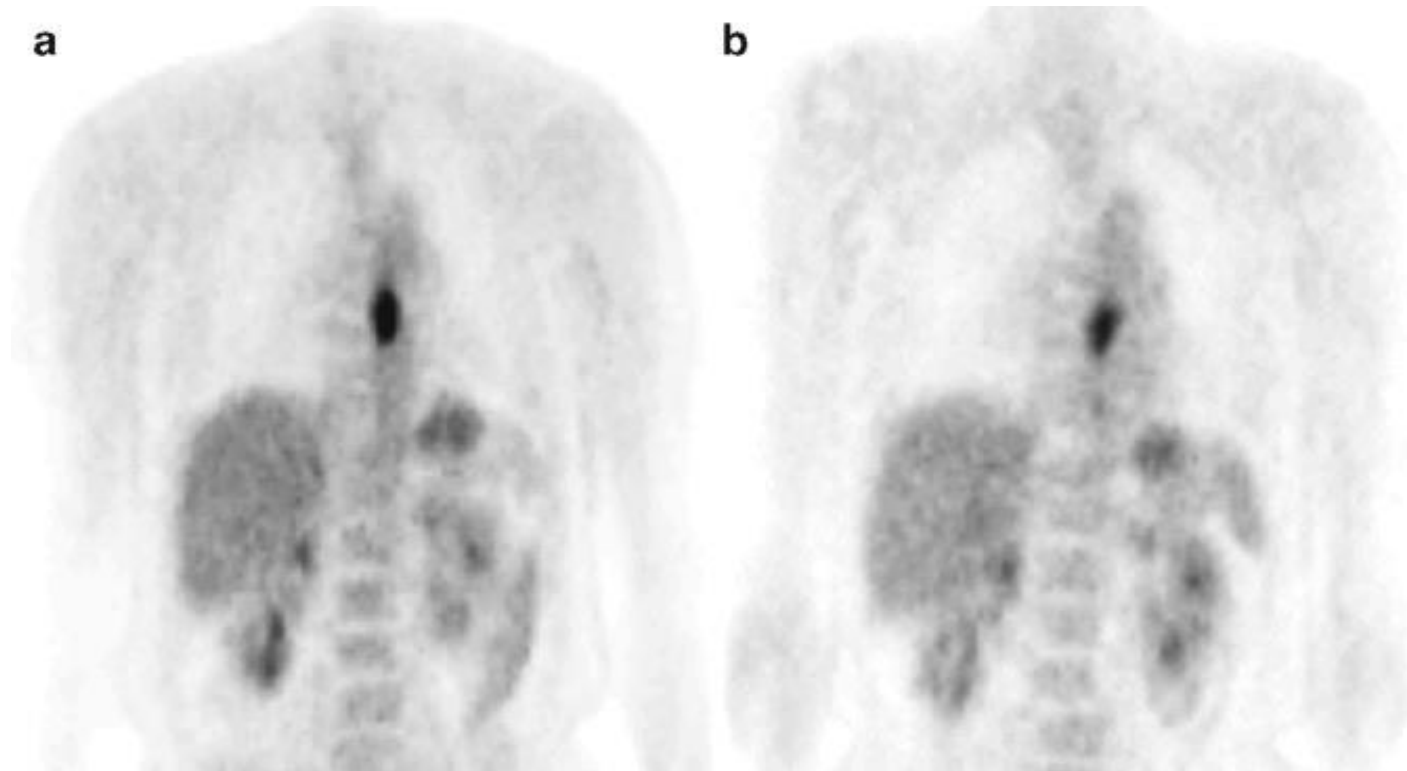

**Avant la chimiothérapie
néoadjuvante**

**Après la chimiothérapie
néoadjuvante**

50% réponse au traitement

PET/CT & atteinte ganglionnaire

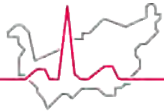

Hôpital du Valais
Spital Wallis

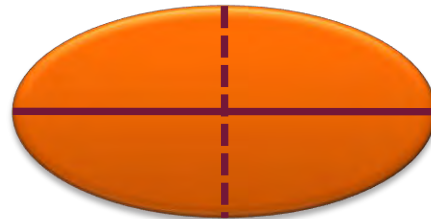
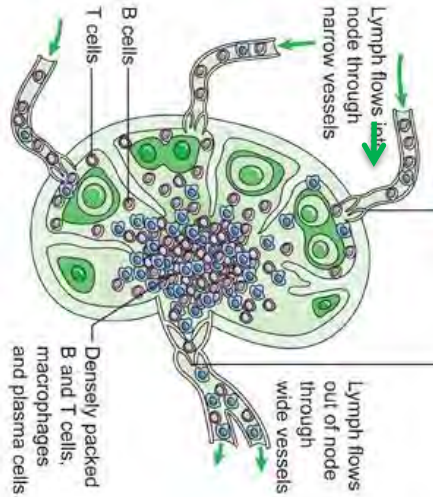

Benign form

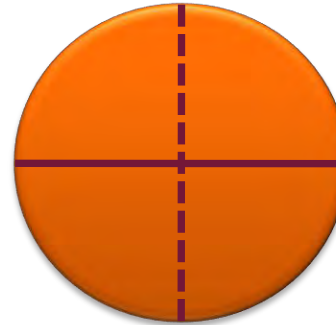

Metastatic form



Short-axis



Long-axis

La spécificité de la lecture combinée PET/CT utilisant un rapport short axis/ long axis $> 0,78$ est d'environ 90%

Kamel, work in progress

PET/CT & atteinte ganglionnaire



Ganglion lymphatique métastatique de 5 mm chez une patiente atteinte d'un carcinome de la glande salivaire

(short-ax/long-ax = 0.89)

PET/CT & atteinte ganglionnaire

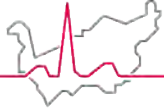

Hôpital du Valais

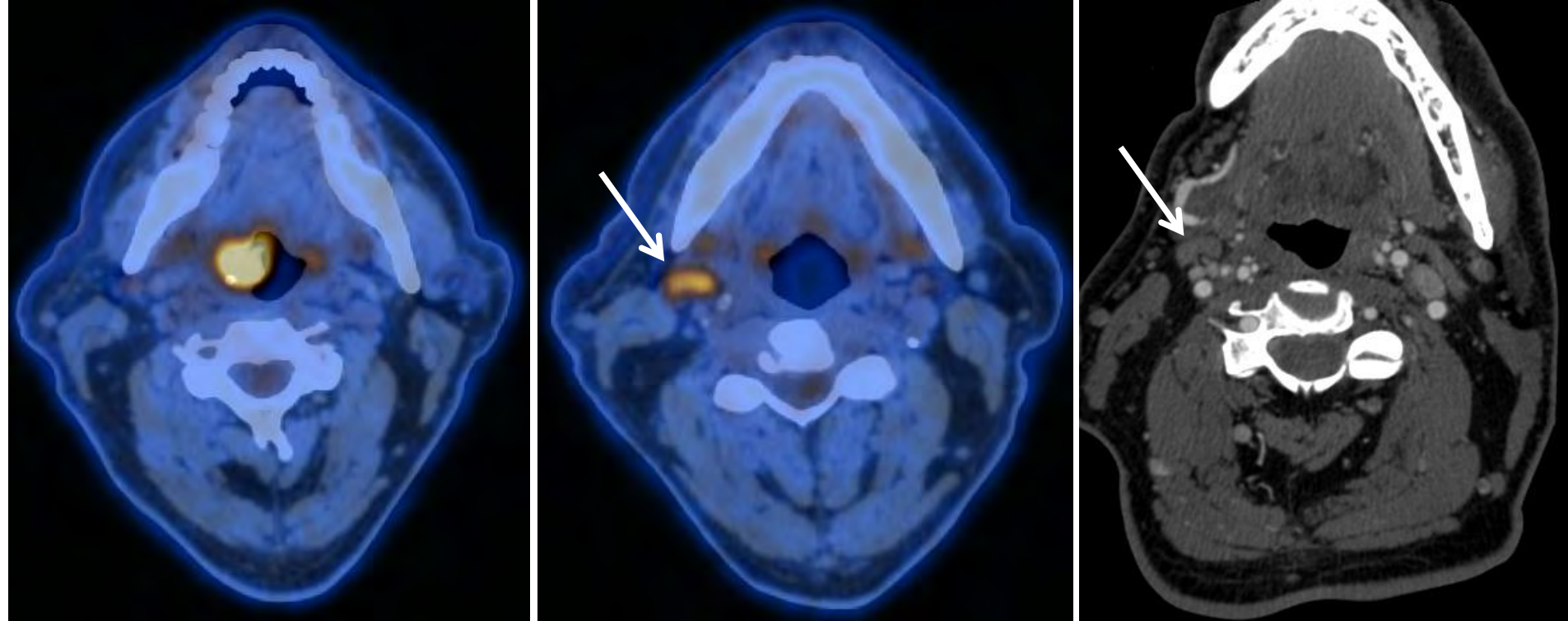

Ganglion cervical inflammatoire chez un patient atteint d'un cancer de l'amygdale
(short-ax/long-ax = 0.35)

PET/CT & métastase à distance

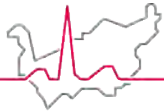

Hôpital du Valais
Spital Wallis

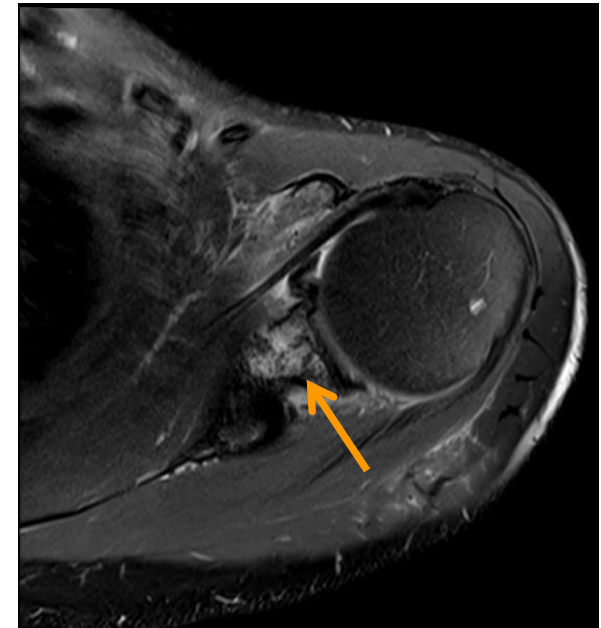
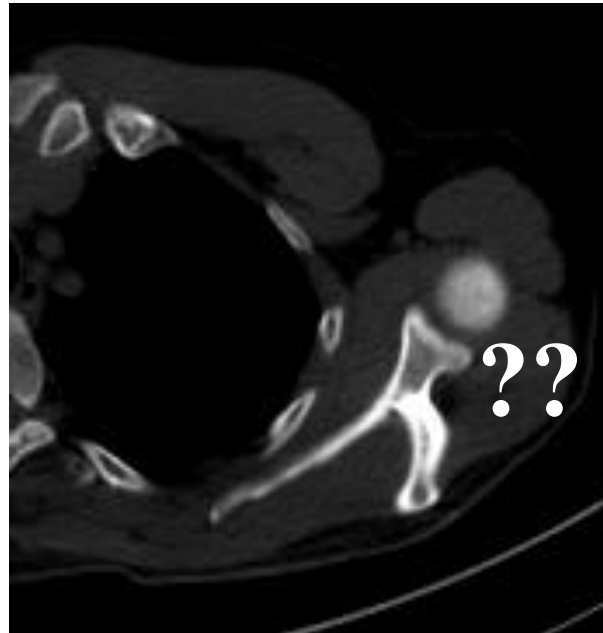
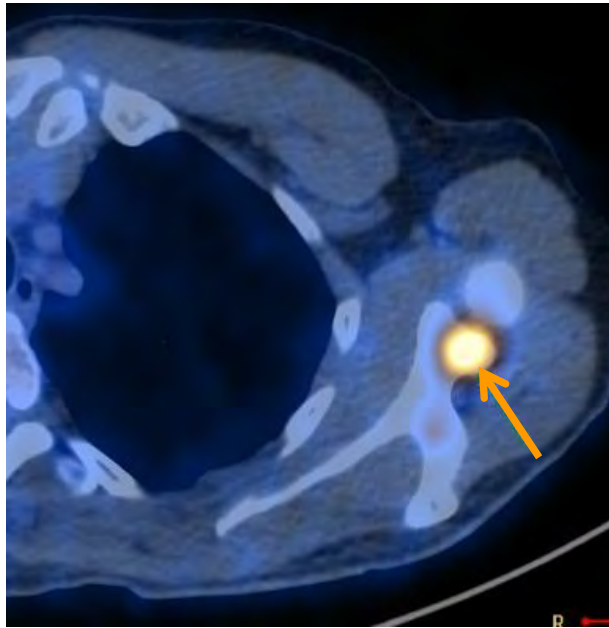

Métastase scapulaire d'un carcinome adénoïde kystique
de la glande salivaire

PET/CT & réponse au traitement

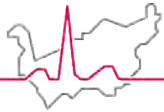

Hôpital du Valais
Spital Wallis

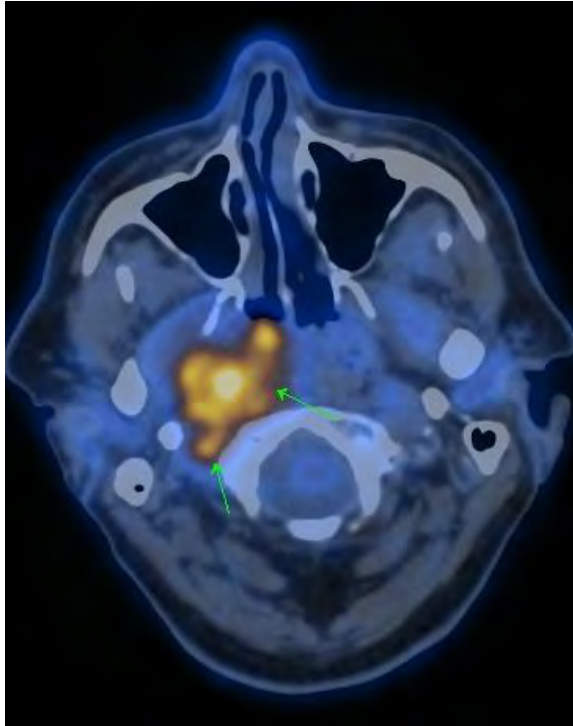

Avant



Après

Tumeur peu différenciée à 8 semaines après
la radio-chimiothérapie combinée

Valeur prédictive négative 95%

La marche sur le feu

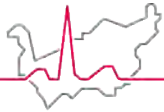

Hôpital du Valais
Spital Wallis

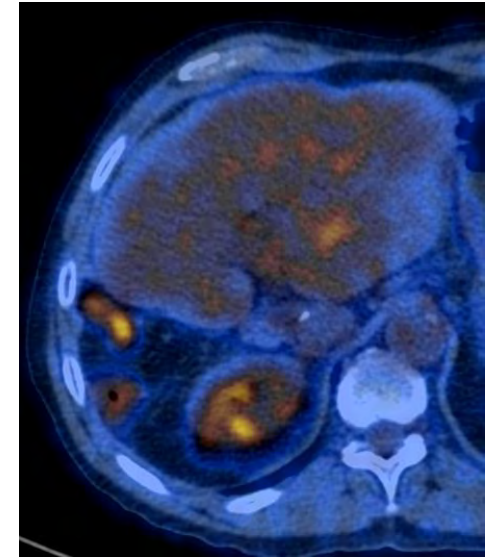
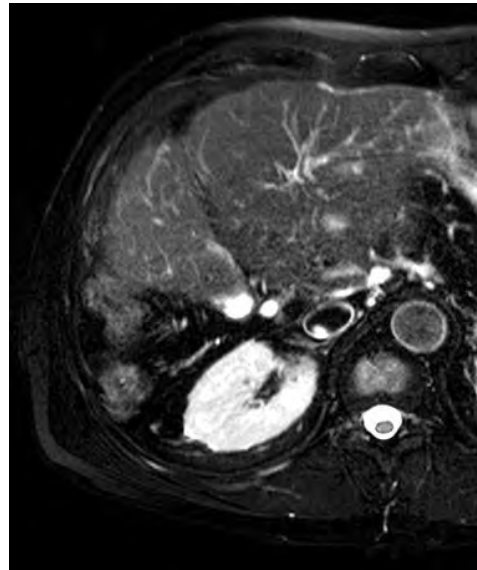

PET/CT du foie

La marche sur le feu

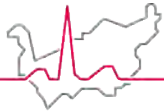

Hôpital du Valais
Spital Wallis

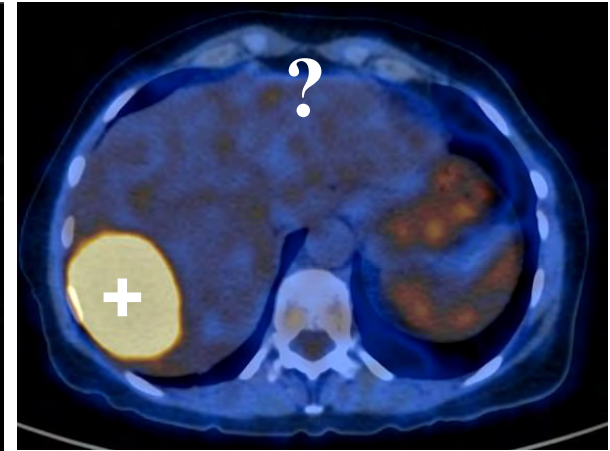
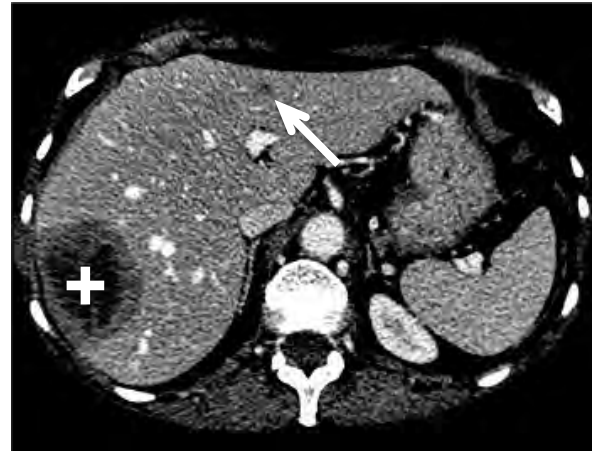
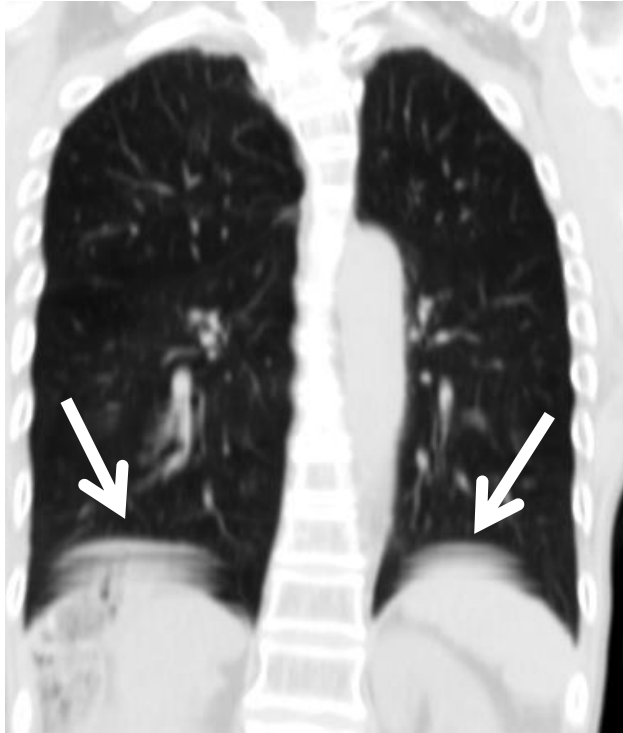

**Le mouvement respiratoire produit en particulier un bruit qui réduit la sensibilité de détection des lésions !!!!!!!!!!!!!!!
(généralement la partie inférieure des poumons et le foie)**

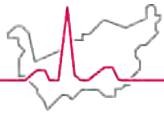

Hôpital du Valais
Spital Wallis

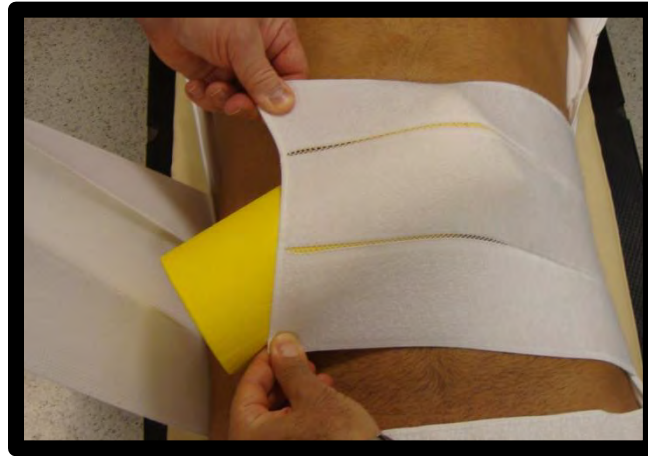
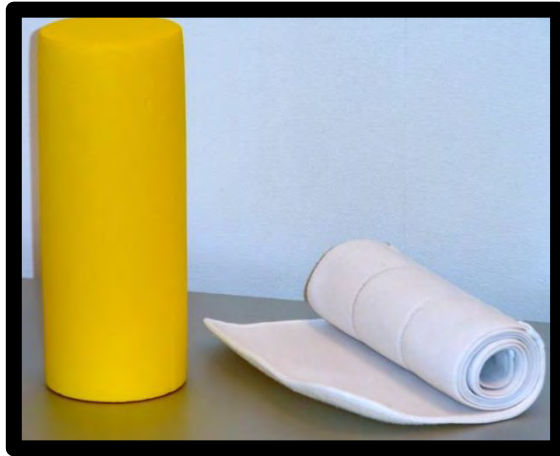

L'épreuve comp de l'hypochondre droit

Kamel EM, et al. SSR 2013

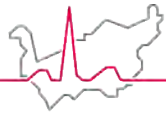

Hôpital du Valais
Spital Wallis

L'épreuve comp

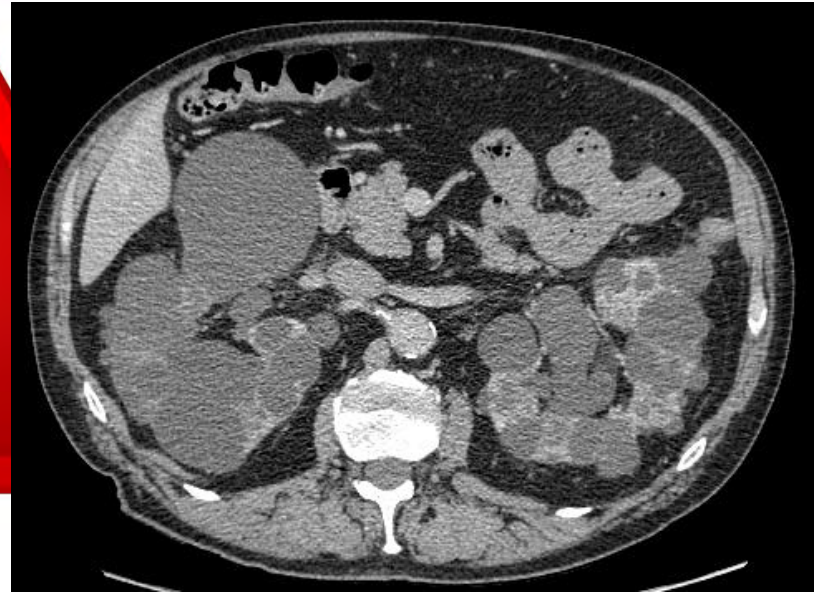

**Patients avec aneurisme abdominal ou lésions
kystiques >3cm**

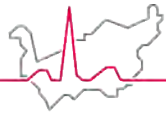

Hôpital du Valais
Spital Wallis

L'épreuve comp

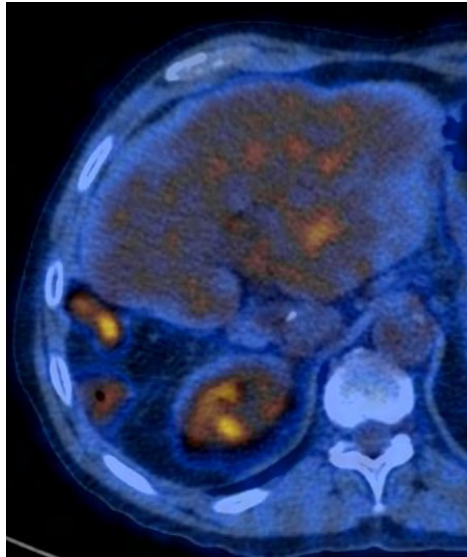
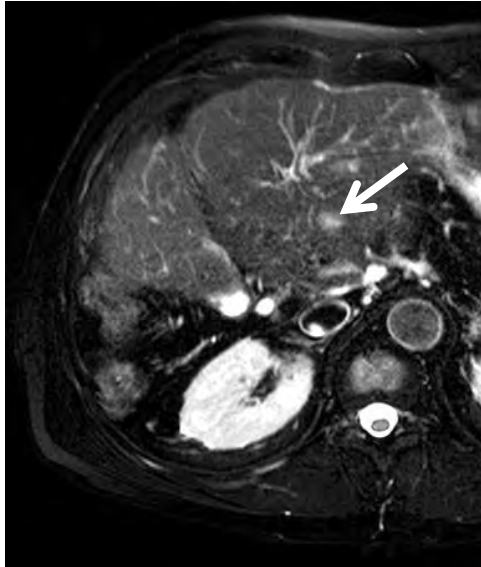

Avant

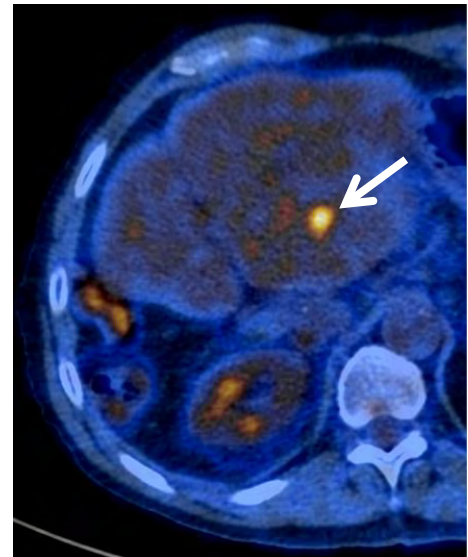

Après

Kamel EM, et al. SSR 2013

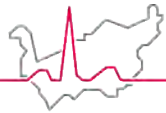

L'épreuve comp

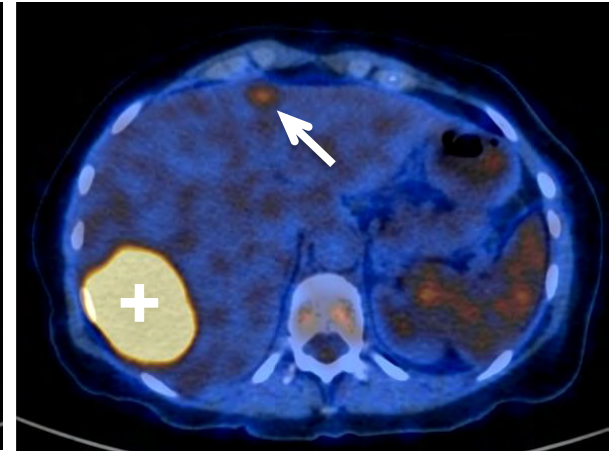
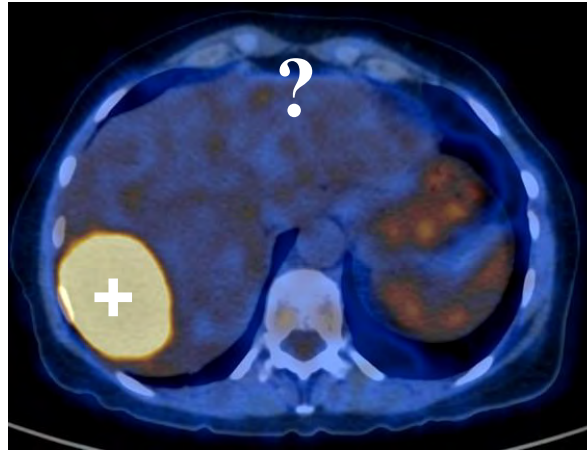
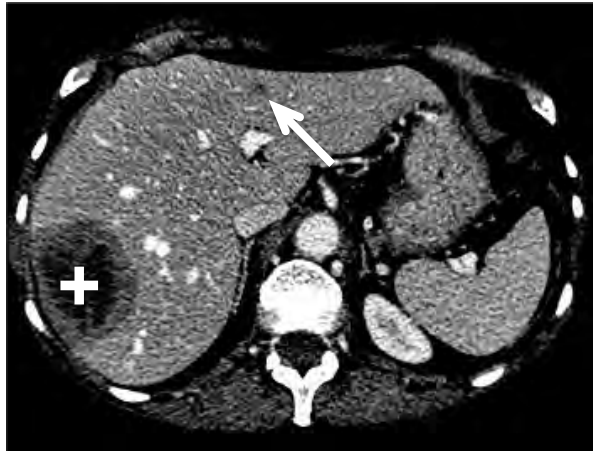

Avant

Après

Kamel EM, et al. SSR 2013

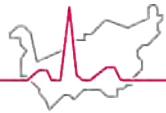

Hôpital du Valais
Spital Wallis

L'épreuve comp

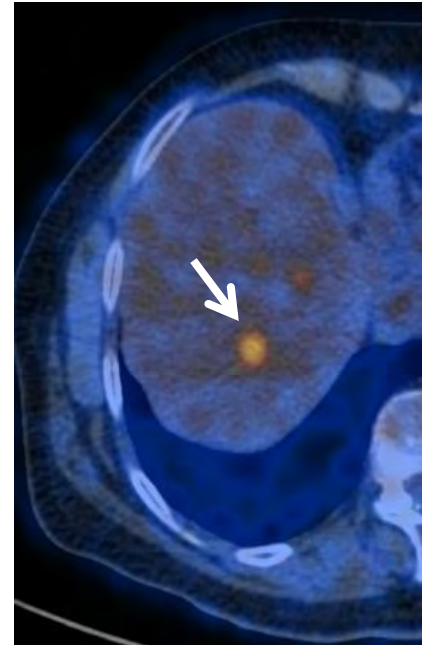
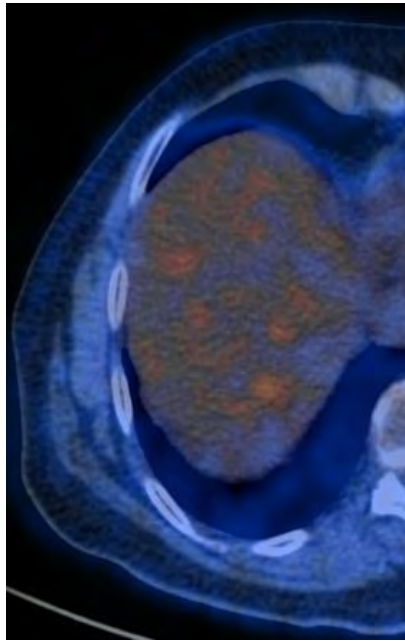
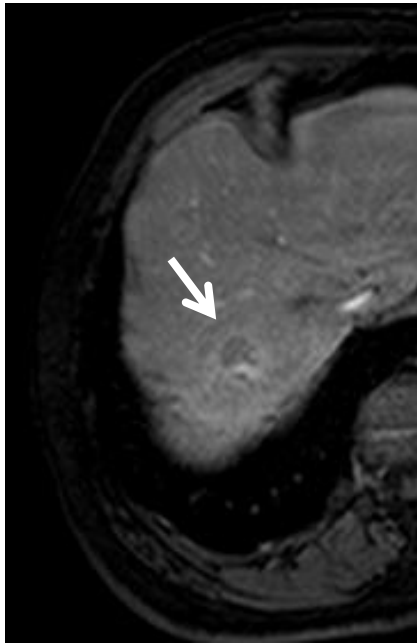

Avant

Après

Kamel EM, et al. SSR 2013

L'épreuve comp

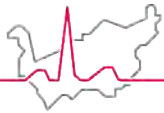

Hôpital du Valais
Spital Wallis



DWI

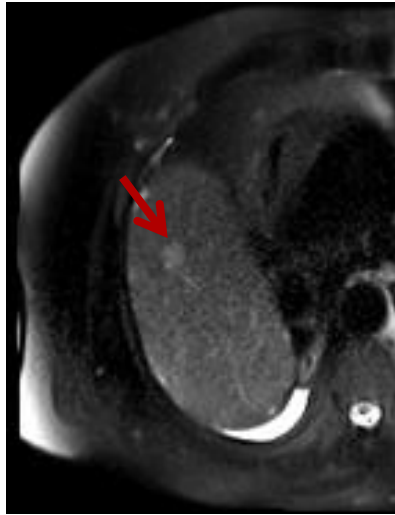

T2-FSE

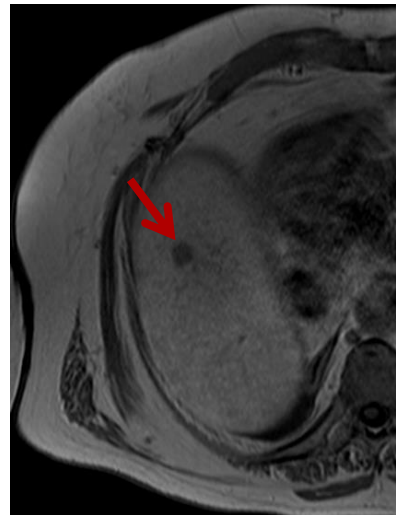

T1 EG HR

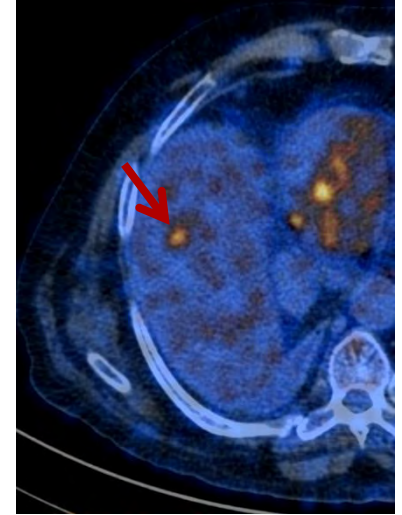

PET/CT

9 mm métastase du foie visible à l'IRM ainsi qu'au PET/CT

L'épreuve comp

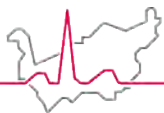

Hôpital du Valais
Spital Wallis

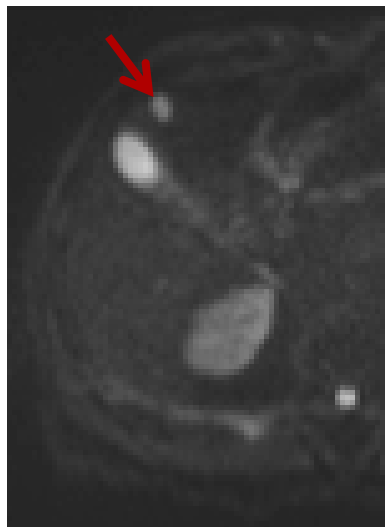

DWI

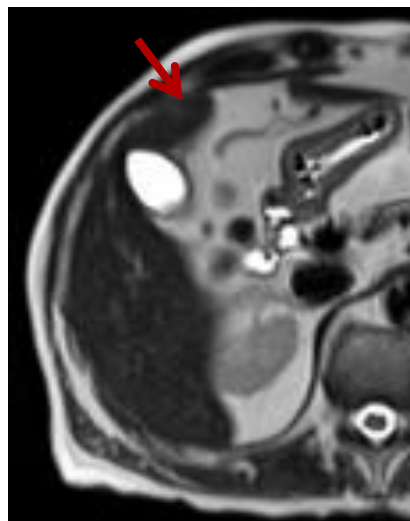

T2-HASTE

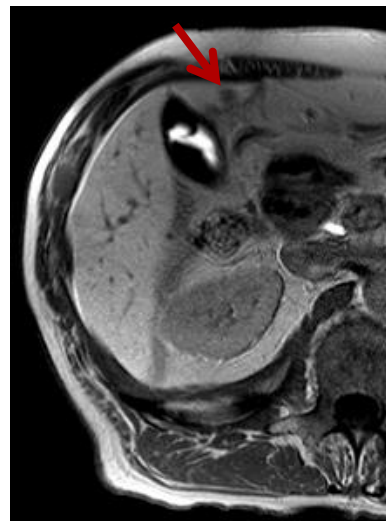

T1 EG HR

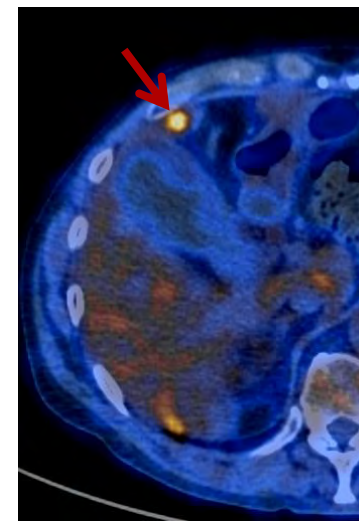

PET/CT

7 mm métastase du foie visible à l'IRM ainsi qu'au PET/CT

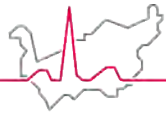

L'épreuve comp

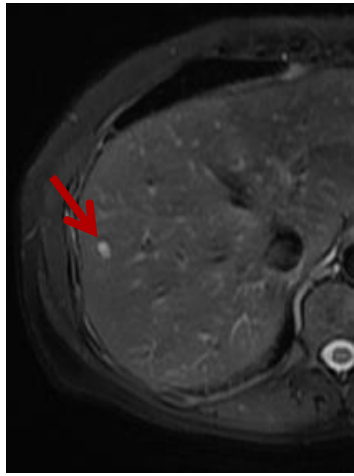

T2-FSE

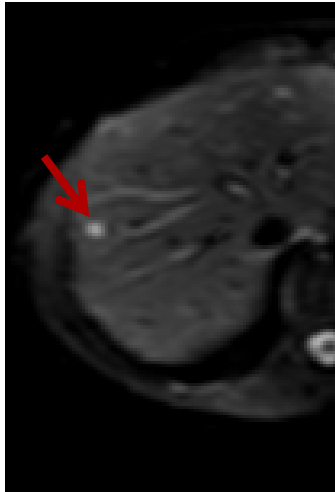

DWI

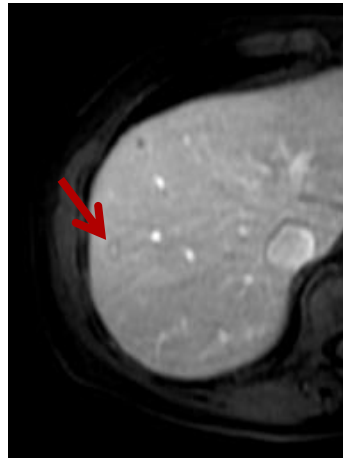

T1-W VIBE

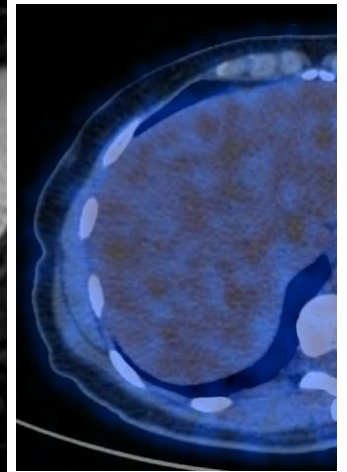
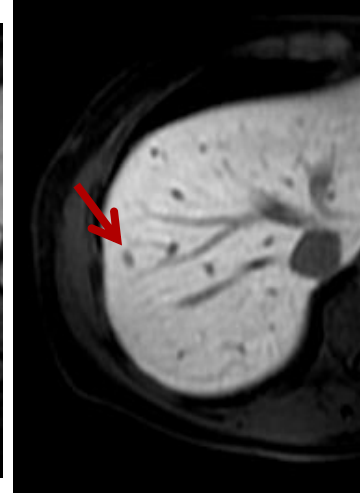

PET/CT

6 mm angiome atypique a été faussement catégorisée
comme lésion métastatique à l'IRM

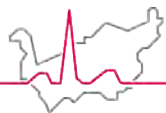

Hôpital du Valais
Spital Wallis

L'épreuve comp

	PET/CT	MRI
Sensitivity	91%	100%
Specificity	100%	89%
PPV	100%	92%
NPV	71%	100%
Accuracy	93%	93%

L'avenir

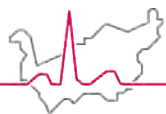

Hôpital du Valais
Spital Wallis



PET/IRM

Point faible



A

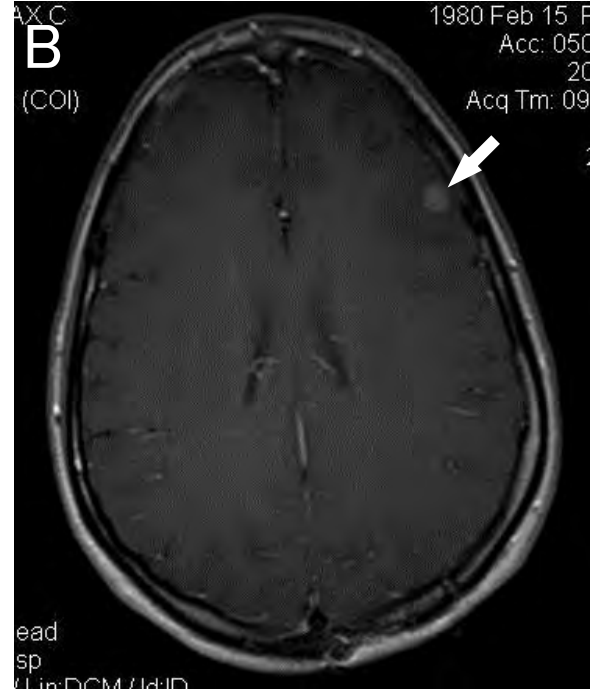

PET sensibilité ~60%

Ancienne Point faible

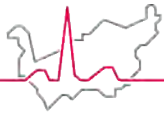

Hôpital du Valais
Spital Wallis

L'excrétion urinaire du ^{18}F -FDG

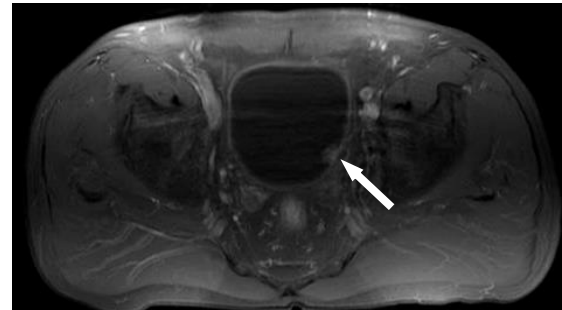
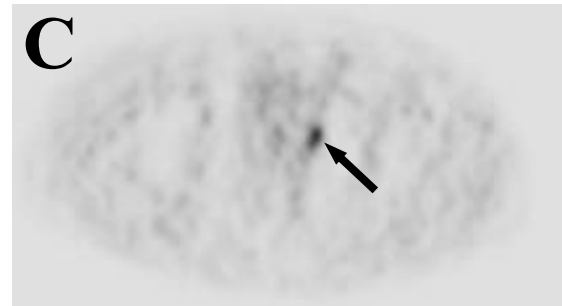
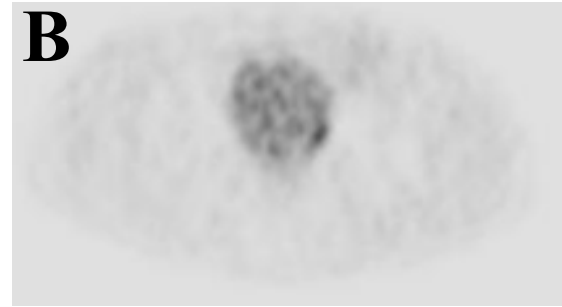

Kamel, et al. J Nucl Med (2006)

Ancienne Point faible

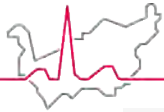

Hôpital du Val de Spital Wallis



L'excrétion urinaire du 18F-FDG

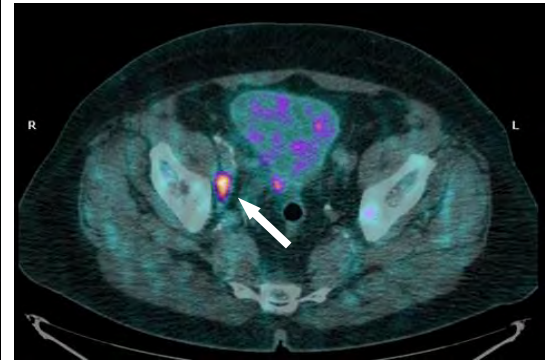
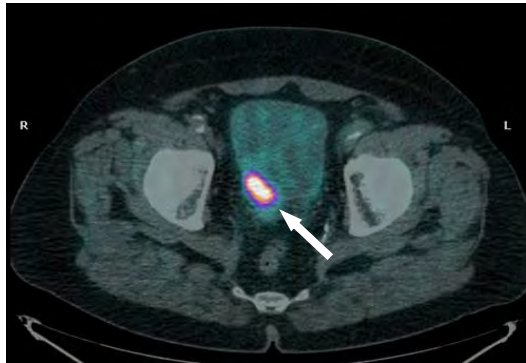
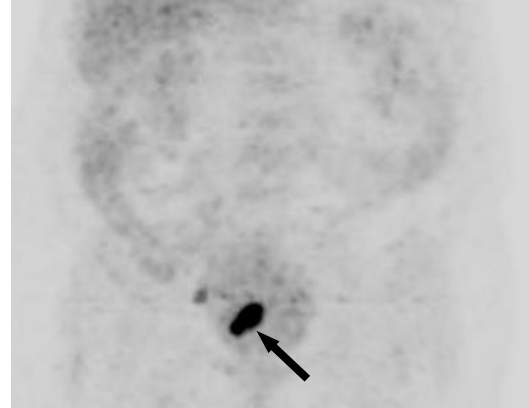

Kamel, et al. J Nucl Med (2006)

18F Choline PET/CT & les tumeurs de la prostate

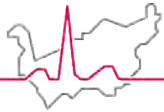

Hôpital du Valais
Spital Wallis

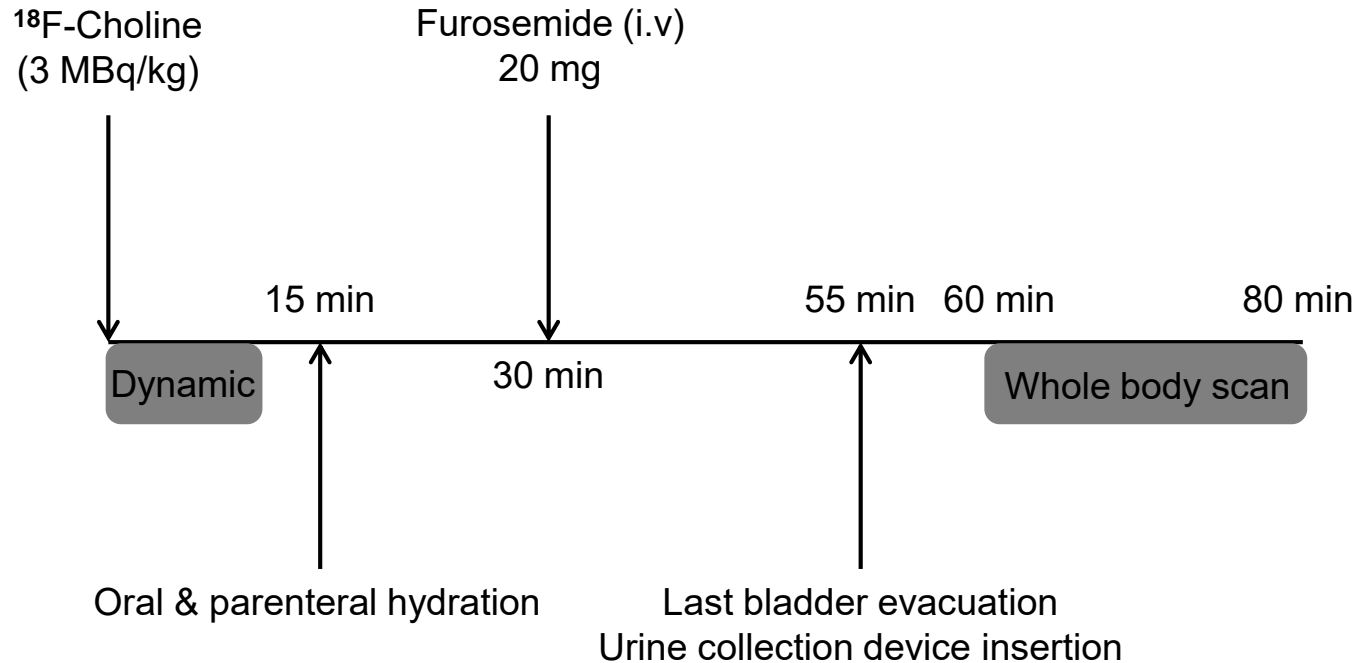

18F Choline PET/CT-recidive locale

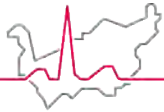

Hôpital du Valais
Spital Wallis

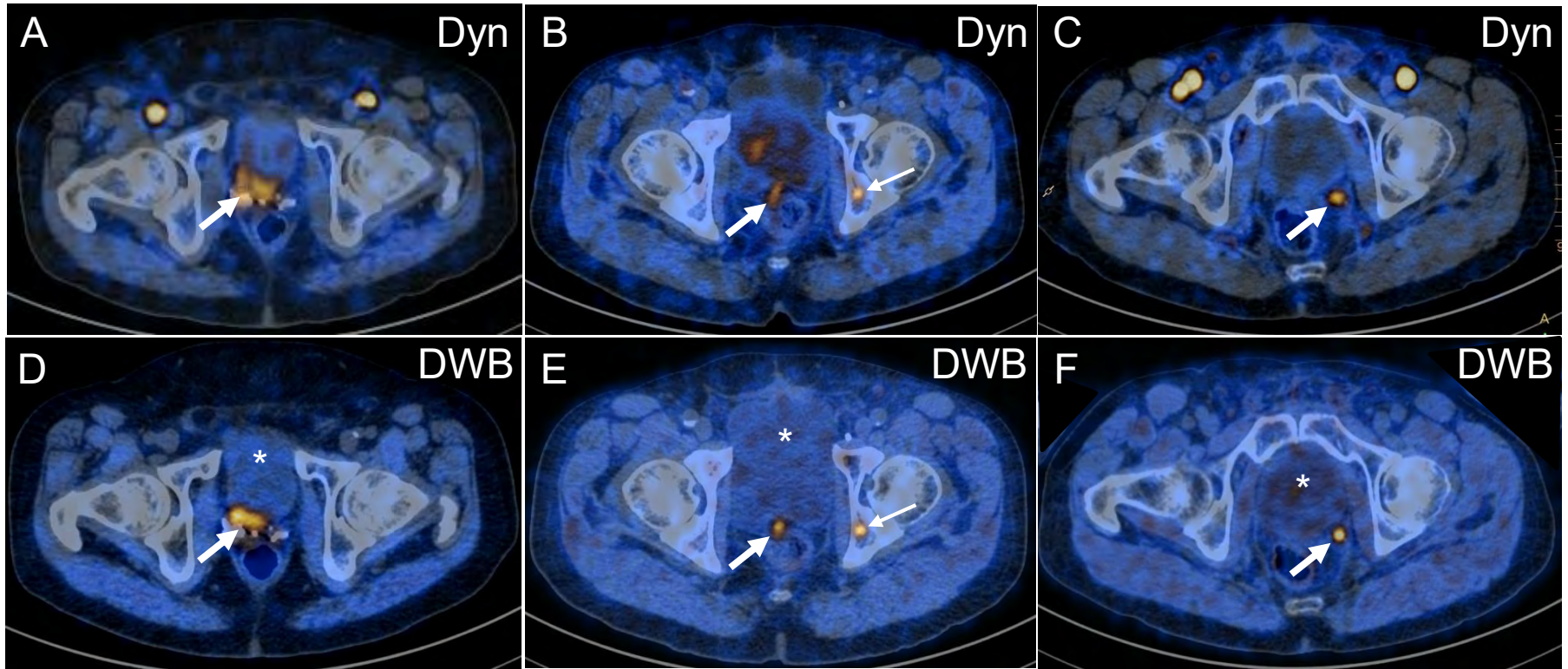

Valeur du PSA ++ post traitement

18F Choline PET/CT-recursive ganglionnaire

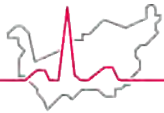

Hôpital du Valais
Spital Wallis

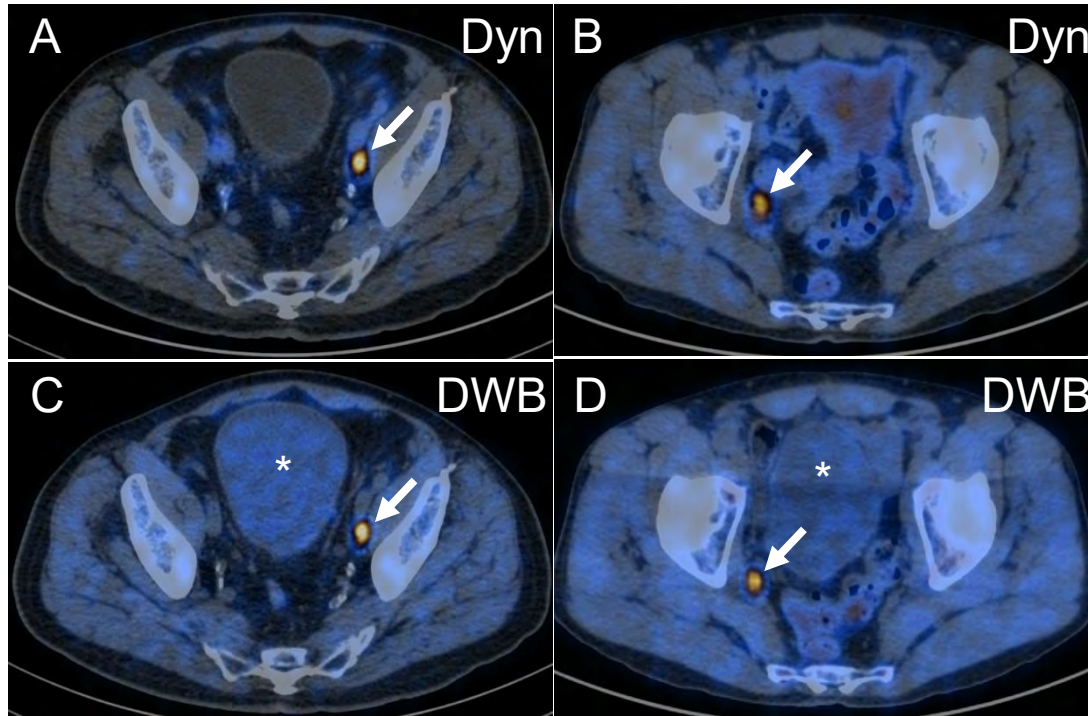

Valeur du PSA ++ post traitement

18F Choline PET/CT-recidive ganglionnaire

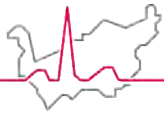

Hôpital du Valais
Spital Wallis

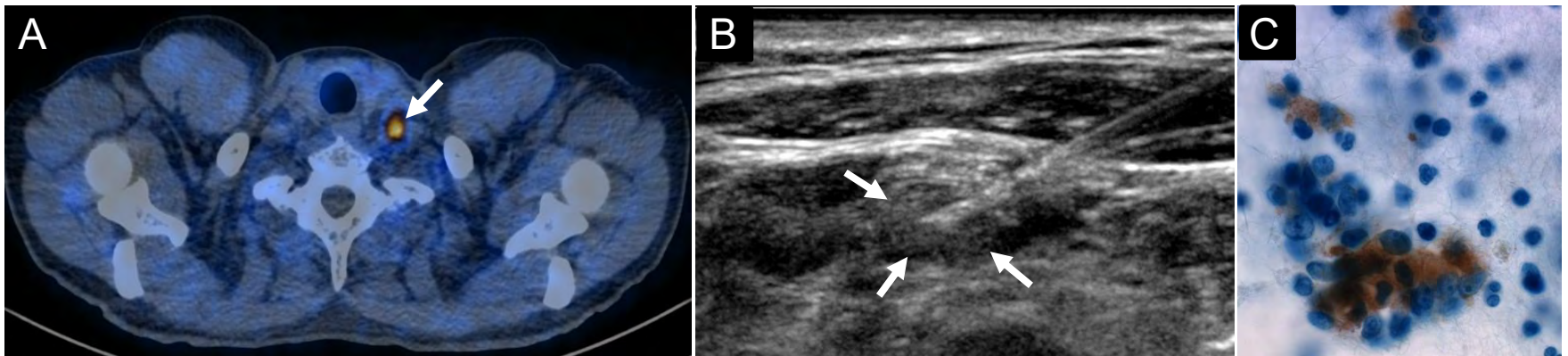

Valeur du PSA ++ post traitement

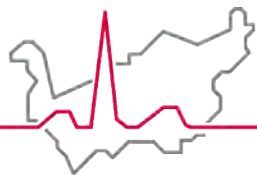

Hôpital du Valais
Spital Wallis

Merci pour votre attention